

82

2578
PATRICIA A OLSON
BAYFIELD COUNTY, WI
REGISTER OF DEEDS

2013R-552743

12/12/2013 02:12PM
TF EXEMPT #:
RECORDING FEE: 30.00
PAGES: 2

Vol. 11 csm pg 82-83

BAYFIELD COUNTY CERTIFIED SURVEY MAP NO. 1865
A DIVISION OF LOT 1 OF BAYFIELD COUNTY CERTIFIED SURVEY MAP NO. 1725, AS RECORDED IN VOLUME 10 OF CSM ON PAGES 150-151 AND LOCATED IN GOVERNMENT LOT 1 OF SECTION 5, T. 48 N., R. 4 W., AND IN THE SE 1/4 OF THE SE 1/4 OF SECTION 32, T. 49 N., R. 4 W., ALL IN THE CITY OF WASHBURN, BAYFIELD COUNTY, WISCONSIN.

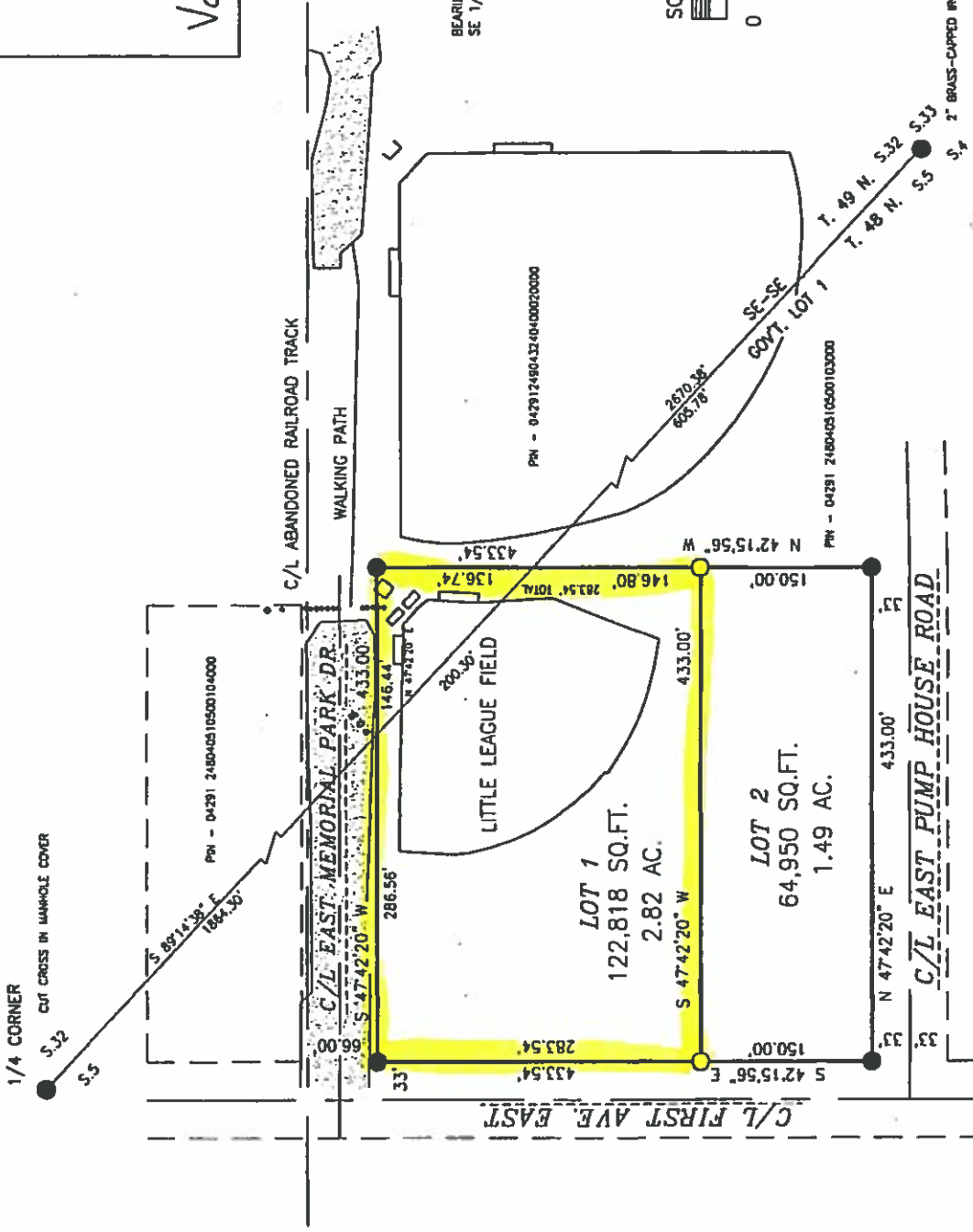

BEARINGS ARE BASED ON THE SOUTH LINE OF THE SE 1/4 OF SECTION 32 ASSUMED AS S 89°14'38" E

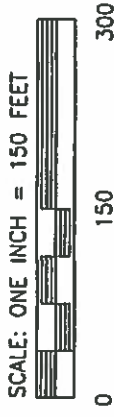

TOTAL AREA
187,768 SQ.FT.
4.31 AC.

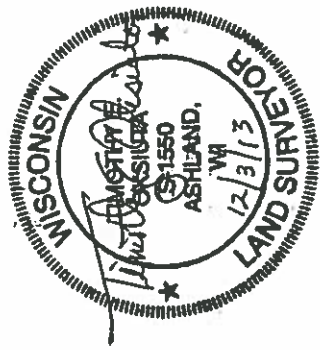

PIPE DIMENSIONS ARE OUTSIDE DIAMETER

LEGEND

- 1-1/4" IRON PIPE FOUND IN PLACE, UNLESS NOTED OTHERWISE
- 1-1/4" x 18" IRON PIPE WEIGHING 1.60 LB/FT. SET THIS SURVEY

CLIENT: CITY OF WASHBURN
 JOB NO.: N13/139
 SCALE: ONE INCH = 150 FEET
 SEPTEMBER 16, 2013
 NB. 361 PG. 131

NELSON SURVEYING INCORPORATED
 SURVEYING NORTHWESTERN WISCONSIN SINCE 1854

101 W. MAIN STREET
 SUITE 100 WISCONSIN 54806
 ASHLAND, WI 54806
 (715) 682-2882
 FAX: (715) 682-5100
 MAP NO. CSM 2578

©