

CITY OF WASHBURN
119 Washington Avenue
P.O. Box 638
Washburn, WI 54891



715-373-6160
715-373-6161
FAX 715-373-6148

NOTICE OF PARKS COMMITTEE MEETING

DATE: May 17, 2022

TIME: 5:30 p.m.

PLACE: Washburn City Hall

This meeting may have members participating via tele or web conferencing.

Public participants can listen to the proceedings on-line at this link:

<https://us02web.zoom.us/j/85292058196?pwd=mSer6vsbetGjjKV9lnG5vCcBst-7tH.1> or by calling 888-788-0099 (Toll-free) and entering Mtg ID: 852 9205 8196 and Passcode: 051722. Limited seating will be available at the meeting and guests are asked to keep a six-foot distance.

Agenda:

- Call to Order/Roll Call
- Approval of the March 22, 2022 Meeting Minutes
- Selection of Committee Chair
- Selection of Recording Secretary
- Updates from Public Works Department
- Update on Implementation of the Walking Trail Land Management Plan & WI Coastal Management Grant
- Discussion & Action of Outdoor Recreation Plan
- Adjournment

It is possible that members of, and possibly a quorum of, other governmental bodies including the Common Council of the City of Washburn are in attendance at the above meeting. No action will be taken by any governmental body other than the Parks Committee.

March 22, 2022

CITY OF WASHBURN PARKS COMMITTEE MEETING MINUTES

5:00 PM

Washburn City Hall and virtually

Members Present:

Jennifer Maziasz (Council rep), Jamie Cook, and Erika Lang

Municipal Personnel Present:

Assistant City Administrator Tony Janisch, Director of Public Works
Gerry Schuette

Absent:

Angel Croll

Call to Order/Roll Call

Meeting was called to order at 5:10 pm. Quorum met.

Approval of the February 15, 2022 Parks Committee Meeting Minutes

Motion made to approve minutes by Cook, second by Maziasz. Minutes approved unanimously.

Updates from Public Works Department

Public Works Director Gerry Schuette and Janisch gave the following updates:

- Still working on Memorial Park bathroom upgrades.
- Public Works staff is going to recommend a delay to open Thompson's West End Park by a minimum of two weeks, to late April at the earliest. Staff need time to let the snow melt and conditions to dry out a bit, letting them get into the bathrooms to get them up and running, grade the roads, and do any other grounds maintenance. Drier conditions will also result in less mud/damage to grass and roads from vehicles and boats. If staff can get everything in place before the park opens, once it is open, conditions are pretty much maintenance free.
- Next month, public works staff will have some updates on improvements and maintenance at Memorial Park before that park is opened for the season.
- The Book Across the Bay event went well and organizers cleaned up the site really well.
- Skating rink officially closed last week. Attendance was over 4,300 people with weekends being the busiest time. Fewer people skated when it was very cold out and the rink was closed early on some of those colder days. 17 school groups booked the site which resulted in 423 students and chaperones from those groups. The City also sold over \$2,000 in snacks which resulted in a net gain of about \$750. Also, City Council approved the rerouting of the water and sewer lines down in that area so the Ironworks business can expand. Public works staff has been discussing adding hydrants to fill the skating rink which could also be used for irrigating the athletic fields. Maziasz pointed out that it would be good for the City to replace the vegetative buffer between the fields and houses, should it be disturbed during the infrastructure work, to help reduce noise for residents. Schuette added that some landscaping will be done around the skating rink as well.
- Scott Kluver and Janisch had a kick-off meeting with Cooper Engineering who is looking at the feasibility of expanding camping, primarily RV camping, at Thompson's West End Park in two different locations. Once more snow melts, the City will do some onsite tours. Cooper Engineering will have the study done between mid-June/July.
- The Emerald ash borer has been spotted in Bayfield County in the City of Bayfield. We have a reference for landowners who call the City of Washburn if they want more information. Lang mentioned that it would be wise for the City to inventory its trees and start thinking about whether it should proactively replace any of the ash trees as other cities have done. Janisch mentioned that an inventory was done some years ago and can be revisited.
- There is a vacancy on the City's Parks Committee. City staff have put a post on Facebook announcing the vacancy and encouraging people to apply. Mayor Motiff will review applications and appoint the member.

Update on Implementation of the Walking Trail Land Management Plan and Wisconsin Coastal Management Grant

- Not much has occurred related to activities for the current grant as it is wintertime. An additional grant proposal was submitted to Wisconsin Coastal Management Program in November. The City of Washburn hasn't heard which projects will be funded.
- Lang is working with a restoration contractor to finalize the plant order for this spring.
- Janisch is working with a couple of Parks Committee members on the content for the interpretive sign and a local designer is working on layout.

Discussion & Action of Tennis Court Relocation/Expansion

City staff had been considering seeking DNR grant funding to redo the 3rd street tennis courts. However, the Mayor proposed the idea of abandoning these courts to allow for housing, as the City has a lack of affordable housing and the housing authority is adjacent to this small park. The Mayor and Janisch spoke with the Washburn Tennis Association, who is in favor of this as these courts are not US Tennis Association regulation size anyway. Additionally, the site is wet and there is inadequate stormwater management which makes water pool in several locations. Instead, the Washburn Tennis Association is in favor of adding courts to Hillside Park and in doing so would allow WTA to hold tournaments. City staff is asking the Parks Committee for input and will be reaching out to a contractor to get a bid on construction and resurfacing. The DNR grant is due May 3rd. Janisch also pointed out that a past DNR grant was used to fund tennis courts at Hillside Park in the past. This new grant would include a small parking area, two additional courts, and a backboard for practice.

Parks Committee members discussed the following:

- it makes sense to add courts to Hillside Park for the above-mentioned reasons.
- matching funds will be needed for the DNR grant. It would be nice if some of these funds could come from the Washburn Tennis Association and/or other residents as well as some small grants such as the Bayfield County Health Infrastructure grant. If only City funds are used as match, this is a lot of money to spend on one park as we have other improvements we want to do at other parks and we want to make sure we are guided by our priorities and outdoor recreation plan which is in progress.
- the current court could be restriped and Pickleball could be offered on a couple of the courts at least.
- regarding where the additional courts would go, it would be nice to not lose all of the baseball field because people do use it and also play kickball here and it is a nice open space.
- if the playground must be moved, it would be nice to still offer some playground equipment. The current playground is geared toward smaller kids which is fine.

Motion made by Lang for the City to seek a grant from DNR to support the relocation of the tennis courts to Hillside Park second by Maziasz. Motion approved unanimously. It was further suggested to look for other potential park improvements such as the playground when applying for the grant.

Discussion & Action of West End Park Fishing Pier

Motion made by Maziasz to open floor for this topic; second by Cook. Motion approved unanimously. City Council Thomas Neimes Jr. presented the idea of putting in a fishing dock again (to replace the dock that was damaged and then removed because of ice.) as people don't like their kids using the coal dock as it is too high, there are cars on it, wave action, etc. He would like to see a dock that can be rolled in and then rolled out during the winter, so it doesn't get damaged from ice. The dock would have to be pretty long (about 40 feet) so it can access some deeper water.

Parks Committee members discussed the following:

- there is no doubt that people and kids love to fish and would use a fishing dock.
- the dock could go into the same place it was located before.
- Schuette pointed out that the City may have a dock that could be used from when the boat docks were replaced.

Discussion & Action of West End Park Flowing Wells

Parks committee members agreed that the committee should work with public works to develop a management plan for the two wells at Thompson's West End Park, which will also help inform maintenance needs. The following things need to be considered: keeping the road corner mowed for clear sight lines; re-routing the drainage pipe; developing a planting plan for the slope where the cedar trees were removed while maintaining view corridors; determining placement of the walking trail to connect it to the flowing well; determining future desired condition for the vegetation in the drainage; and working with the DNR to ensure water quality standards are maintained. Because residents are interested in what happens around the flowing wells, sharing information with residents will be important. At the next Parks Committee, members will visit the site to begin to develop a management plan. In the meantime, Janisch will learn what he can from the City of Ashland as to how they improved conditions at their wells.

Adjournment

Date and time of next meeting will be April 19, 2022. Meeting was adjourned at 6:26 pm.

Erika Lang
Secretary, Parks Committee

1

1. OUTDOOR RECREATION



1.1 INTRODUCTION

The City of Washburn recognizes that parks, recreation, and open space are essential to the quality of life for community residents. These resources provide an environment and setting where residents can engage in passive or active recreational pursuits. Parks and open space provide gathering spaces for families, social groups, and individuals, regardless of ability to pay. Recreational resources and programming; including community events hosted in public parks, are accessible by persons of all ages and abilities. These spaces also provide opportunities to engage in healthy activities in a relaxed, natural setting which contributes overall community wellness. Parks and open space also play an important role in protecting both ground and surface water, provide flood control functions and serve as critical habitat for plants and animals. Parks, outdoor recreation, and open space are also important economic resources to the City of Washburn. In addition to generating revenue from user fees, indirect spending within the community and economic activity generated is greatly important to local businesses.



1.2 PURPOSE OF THE OUTDOOR RECREATION ELEMENT



This City of Washburn Outdoor Recreation Element of the comprehensive plan reviews and updates information on the physical infrastructure and lands that make up the City's parks, recreation, and open space system, and it provides guidance for future enhancement and expansion of the system. This element addresses Washburn's long-range park, recreation and open space needs but focuses primarily on needs over the next 5-year period (2021-2026). Submission of this element to the Wisconsin Department of Natural Resources (WDNR) maintains eligibility for a variety of Federal and State Aids to purchase land and to add facilities to existing outdoor recreation lands. Preparation of this element was conducted in accordance with guidance found in Wisconsin Statutes 23.30, Outdoor Recreation Program, and the Wisconsin Statewide Comprehensive Outdoor Recreation Plan (SCORP).

1.3 PARKS, RECREATION, AND OPEN SPACE PROFILE

Mini Parks		
 <p>Triangle Park 0.12 Acres</p> <p>This irregular pocket park is located at the intersection of N. Washington Ave/N. Central Ave. and W. 5th Street. This small park space provides minimal amenities and has no facilities.</p>	<p><u>Existing Facilities</u></p> <ul style="list-style-type: none"> • Flower gardens • Benches 	<p><u>Recommended Improvements</u></p> <ul style="list-style-type: none"> • Replace/upgrade benches • Landscaping as necessary • Provide space for public art • Improve current sidewalk, ADA compliant
 <p>City Hall Plaza 0.25 Acres</p> <p>Small plaza fronting City Hall along Bayfield St/Washington Ave. Key features include a fountain, walkway, flag poles, flower gardens and benches.</p>	<p><u>Existing Facilities</u></p> <ul style="list-style-type: none"> • Fountain • Lighting • Walkways • Flag poles • Flower gardens • Benches & picnic tables 	<p><u>Recommended Improvements</u></p> <ul style="list-style-type: none"> • Replace/upgrade plaza lights • Replace/upgrade plaza walkways • Replace/upgrade benches & picnic tables • Install interpretive signage, including map with city parks • Landscaping as necessary

Neighborhood Parks

 <p>East Side Tennis Courts <i>0.60 Acres</i></p> <p>Public recreation area located between E. Bayfield St. and E. 3rd St. Features fenced in tennis courts (asphalt), ½ court basketball, tennis backboard and benches.</p>	<p><u>Existing Facilities</u></p> <ul style="list-style-type: none"> • Tennis courts • Benches • Fencing • 1/2 court basketball court • Tennis backboard 	<p><u>Recommended Improvements</u></p> <ul style="list-style-type: none"> • Re-envision public or community space • Improve storm water handling
 <p>Wikdal Park <i>0.88 Acres</i></p> <p>Community gateway park located at the intersection of W. Bayfield St. and N. 3rd Ave W. Site features benches, lighting, informational kiosk, picnic tables and flower gardens. This park hosts a number of community events during the year.</p>	<p><u>Existing Facilities</u></p> <ul style="list-style-type: none"> • Benches • Lighting • Picnic tables • Flower gardens • Informational Kiosk 	<p><u>Recommended Improvements</u></p> <ul style="list-style-type: none"> • Prepare park development plan • Renovate flower gardens and landscaping as needed • Construct gazebo or band stage • Upgrade/Install utilities for outdoor lighting and restrooms • Construct ADA compliant walkways • Install drinking fountain • Place benches and picnic tables

 <p>Legion Park 1.12 Acres</p> <p>Park and public open space located along E. Bayfield St. and N. 1st Ave E. This site houses the city's veterans memorial and features flag poles, flower gardens, pathways, and benches.</p>	<p><u>Existing Facilities</u></p> <ul style="list-style-type: none"> • Veteran's Memorial • Flag poles • Flower gardens • Pathways • Benches & picnic tables • Bus stop shelter 	<p><u>Recommended Improvements</u></p> <ul style="list-style-type: none"> • Prepare park development plan • Extend utilities to park, with potable water • Replace pathways with ADA compliant walkways • Renovate and expand flower gardens and landscaping as needed • Upgrade/replace benches and picnic tables • Reimagine Veteran's Memorial • Provide space for public art
 <p>Jackie's Field 1.28 Acres</p> <p>Neighborhood park located at the intersection of E. 3rd St. and N 3rd Ave. E. Site features playground equipment, benches, picnic tables and a sandlot ball field with backstop. The open area also serves as a soccer field.</p>	<p><u>Existing Facilities</u></p> <ul style="list-style-type: none"> • Playground set, swings and slide • Benches • Exercise equipment • Free Little Library • Sandlot ball field • Picnic tables • Gravel parking lot 	<p><u>Recommended Improvements</u></p> <ul style="list-style-type: none"> • Construct covered picnic shelter • ADA compliant pathways throughout park • New backstop and fencing at ball field • Construction of soccer field • Extend utilities to park • Construction of restrooms; potable water • Add more picnic tables • Landscaping as necessary • Improve storm water handling • Explore feasibility of splash pad



Hillside Park
3.11 Acres

Neighborhood park located at N. 3rd Ave. W. and W. Hillside Dr. Site amenities include tennis courts (asphalt), ½ basketball court, sandlot ball diamond, tennis backstop, benches, and picnic tables.

Existing Facilities

- Playground
- 1/2 court basketball court
- Benches & picnic tables
- Tennis courts
- Sand lot ball diamond
- Tennis backstop

Recommended Improvements

- Resurface tennis courts
- Expand tennis courts
- Construct pickle ball courts
- Renovate, upgrade, and expand playground
- Extend utilities and potable water
- Construct covered picnic shelter
- Landscaping as necessary
- Construct ADA complaint pathways and access
- Renovate tennis court lighting
- Replace/upgrade benches and picnic tables
- Construct parking lot
- Install signage as necessary

Community Parks



Athletic Field & Skate Rinks
13.31 Acres

Located between E. Memorial Park Dr. and E. Pumphouse Rd. The property includes regulation softball, baseball, and Little League fields, two ice skating rinks, warming house, restrooms, and a concession stand. A groomed snowmobile trail also bisects the property.

Existing Facilities

- Regulation softball field with dugouts
- Regulation baseball field with dugouts and scoreboard
- Regulation little league field with dugouts
- Two ice rinks
- Restrooms, concession stand, warming building
- Parking and access road

Recommended Improvements

- Prepare park development management & usage plan for Athletic Fields Park
- Tree planting & landscaping
- Install electronic scoreboards at all fields
- Install lighting at fields
- Connect lakefront parkway walking trail through park
- Reconstruct east skating rink (hockey)
- Improve waterlines for ice rink flooding

		<ul style="list-style-type: none"> • Extend waterlines to ballfields for irrigation & potable water • Install bleachers at all fields • Construct covered picnic pavilion(s) • Develop/construct pump track • Develop/construct curling rink • Install basketball hoops on blacktop at ice rink area • Update warming shed to be all year-round bathroom/concession usage • Improve storm water handling
--	--	--

Waterfront Recreation

 <p>West End Park Boat Landing <i>0.38 Acres</i></p> <p>Public boat launch on Chequamegon Bay located just east of the campgrounds, at Lake Dr. and S 6th Ave W. Renovated in 2020 and features boat ramps, docks, and parking areas. Adjacent features include trailhead, fitness equipment, overflow camping, and beach.</p>	<p><u>Existing Facilities</u></p> <ul style="list-style-type: none"> • Boat Docks • Boat Launch • Picnic Point • Beach • Overflow Camping Area • Paved & Grass Parking Area • Lakeshore Parkway Trailhead • Fitness Equipment • North Coast Community Sailing Instruction Storage Sheds 	<p><u>Recommended Improvements</u></p> <ul style="list-style-type: none"> • Improve infrastructure (restrooms, parking, landscaping) • Expand parking to accommodate larger boat trailer parking • Stormwater management improvements. • Construct community center or pavilion (determine need and/or desire) • Expand Maritime Trail signage • Add picnic tables and benches
--	---	---



Coal Dock Beach & Trail/Parkway Extension
0.52 Acres

Public beach located next to the Coal Dock. Includes access to a gravel trail and parkway extension. This site provides parking amenities as well as benches that overlook Lake Superior.

Existing Facilities

- Beach
- Parking
- Gravel trail
- Overlooks with benches

Recommended Improvements

- Upgrade parking at beach area
- Install stairway access from picnic area
- Install signage, interpretive and directional
- Replace/upgrade benches
- Install picnic tables
- Improve stormwater management and erosion
- Identify and install kayak launch area
- Develop yurt camping along overlook



Commercial Dock
2.04 Acres

Public access site at one of the last working bulk cargo docks on Chequamegon Bay. Site features a mooring bollard for commercial boats, fishing area and a small beach. This site is also a popular winter access to Chequamegon Bay.

Existing Facilities

- Mooring bollard for commercial boats
- Transloading and storage space available
- Fishing area
- Parking area for winter activities

Recommended Improvements

- Install better signage of area rules



Washburn Marina
18.74 Acres

Full-service marina located 3 blocks from the City's commercial district, just west of the Commercial Dock. The Marina offers a variety of services including dockage, bulk cargo storage areas, boat ramps, a 150-ton boat lift, indoor and outdoor vessel storage, and vessel repair.

Existing Facilities

- 138 boat slips, plus 5 transient slips
- Piers & docks with electric and water hook-up
- Outdoor boat storage
- Boat lift
- Covered picnic shelter
- Store
- Petroleum sales
- Boat launch
- Fish cleaning station
- Paved and unpaved parking areas
- Restrooms & shower facilities
- Office building and repair building
- Lounge

Recommended Improvements

- Landscaping/aesthetic improvements as practical for operations, improve appearance of main entrance area.
- Build enhancements to/better delineate lakefront trail
- Relocate lakefront trail
- Construct additional 5-8 transient slips on Pier 4
- Repair and expand parking areas.
- Asphalt Central Avenue down to beginning of Coal Dock; delineate parking in that area; add riprap along shoreline
- Provide ADA dock/lift facilities to pier(s)
- Expand boat storage facilities



Thompson's West End Park
22.02 Acres

Park and campground located at the foot of 8th Ave W. Site features include 50 campsites with utility hookups, showers, restrooms, dump station, two artesian wells, festival area, picnic area and shelter, swimming beach, playground, fishing pier, boat launch and docks.

Existing Facilities



- Campground
- Campsite cable hook-ups/electrical sites and WIFI.
- Shower & restroom facilities in ADA compliance.
- Information kiosk and payment pipe
- Sewage dump station.
- Two flowing wells.
- Festival area – across from pavilion.
- Covered picnic shelter.
- Picnic area.
- Swimming beach.
- Playground area.
- Boat launch & docks.

Recommended Improvements

- Revisit expansion of West End Park Master Plan for future improvements
- Improve park infrastructure (i.e., water & sewer, roads & parking, trails, signage, kiosk, hardscape, public facilities)
- Replace playground equipment.
- Add full-service picnic shelter/cabin
- Extend Lakefront Trail through park
- Construct year-round ADA compliant restrooms
- Develop better access to lake by pavilion (i.e., rollout dock, fishing pier)

	<ul style="list-style-type: none"> • Storm water conveyance pond. • Volleyball sand area/pit 	<ul style="list-style-type: none"> • Construct roof structure over artesian wells and upgrade piping • Construct waterfront gazebo • Establish ADA compliant pathways and access trails, including a walkway from the playground/pavilion area to the bathrooms • Erosion control along lakefront • Improve existing campfire area by pavilion • Develop additional campsites/camping areas • Improve beach volleyball court • Invasive plant control as needed
 <p>Lakefront Historic Walking Trail & Parkway 29.14 Acres</p> <p>This Wisconsin Maritime Trail features a gravel walkway extending from 6th Ave. W. to 1st Ave. E. Features present include interpretive signage, picnic tables and benches, parking, bridges over ravines, native landscaping, and trailhead at 4th Ave. W.</p>	<p><u>Existing Facilities</u></p> <ul style="list-style-type: none"> • Gravel trail from 6th Avenue West to 1st Avenue East • Maritimes Trail & Historical signage • Picnic tables and benches • Parking & trail heads at 6th Avenue West, Washington Ave. & Marina. • Bridges over ravines • Fitness Area and Equipment • Natural habitat • 6th Avenue West to Washington Avenue is ADA accessible • Beaches, at 6th Ave and Washington Ave. trailheads 	<p><u>Recommended Improvements</u></p> <ul style="list-style-type: none"> • Review & update of management plan every three years. • Improve trail heads and parking lots. • Improve trail & bridges according to ADA standards. • Improve trail erosion, sedimentation, and native species plantings, factoring climate change. • Install additional benches and picnic tables. • Relocate trail within Washburn Marina. • Expand trail from 1st Avenue East to Memorial Park. • Renovate trail between Washington Avenue and Marina with switchbacks and bridges across

		<p>ravines according to ADA standards.</p> <ul style="list-style-type: none"> • Expand picnic or pet exercising areas. • Install pet waste stations at trail heads • Expand & improve Maritime Trails, historical and informational signage within parkway • Construct picnic pavilion & restroom at Washington Ave. Trailhead.
 <p>Memorial Park 25.85 Acres</p> <p>Park and campground located on E. Memorial Park Dr., overlooking Chequamegon Bay. Site features 50 campsites, dump station, playground, picnic areas, shower, and restrooms. Electric, cable TV and WI-FI Internet access is available at some sites.</p>	<p><u>Existing Facilities</u></p> <ul style="list-style-type: none"> • Campground • Covered picnic shelter • Dump station • Electric and cable TV service to some sites and WIFI. – Electric, Cable & Wi-Fi in all sites. • Playground • Historic kitchen building (no water, plumbing) • Picnic areas • Pathways and bridges across ravines • Restrooms and shower building • Information kiosk and payment pipe • Parking area • Archway Entrance (South 6th Avenue East) • Trail to lake access • Firewood shed 	<p><u>Recommended Improvements</u></p> <ul style="list-style-type: none"> • Prepare campground development plan • Improve park infrastructure (i.e., water & sewer, roads & parking, trails, signage, kiosk, land/hardscape, public facilities) • Replace playground equipment • Replace full-service picnic shelter/cabin • Update/remodel restrooms to meet ADA compliance • Pathways and access trails that comply with ADA • Erosion control along lakefront • Create/improve existing campfire area by pavilion • Develop additional campsites/camping areas (yurt, primitive, glamping) • Install beach volleyball /multi-purpose rec area • Invasive plant control as needed • Expand/connect park trail and old railroad to create inner city trail loop

		<ul style="list-style-type: none"> • Rebuild caretaker's house for historic purposes • Seek opportunities to acquire adjacent lands to expand Memorial Park
Recreation Trail		
 <p>Recreation Trail <i>5.34 Miles</i></p> <p>The City of Washburn purchased the majority of the former Chicago and Northwestern Railroad right-of-way within the city when the railroad abandoned service to the area in 1983. The right-of-way under municipal ownership has been converted into an off-road snowmobile and ATV trail.</p>	<p><u>Existing Facilities</u></p> <ul style="list-style-type: none"> • Multi-Use Recreation Trail (ATV, snowmobile, bike, walk) 	<p><u>Recommended Improvements</u></p> <ul style="list-style-type: none"> • Install signage as required • Landscaping as necessary • Purchase or easement railroad right-of-way in private hands between Superior Ave. and Gary Road • Construct silent sports trail between 4th Avenue East and Superior Ave • Improve existing railroad grade to multipurpose trail to include walking, biking, skiing
Public Open Space		
 <p>Public Open Space <i>83.42 Acres</i></p> <p>Includes all of the undeveloped publicly owned land (non-park) that is primarily for outdoor recreation, passive outdoor enjoyment, and natural resource conservation.</p>	<p><u>Existing Facilities</u></p>	<p><u>Recommended Improvements</u></p>

<p>Public Lands - Thompson West End Park to South City Limits 37.40 Acres</p>	<p><u>Existing Facilities</u></p> <ul style="list-style-type: none"> • Multi-Use Recreation Trail (ATV, snowmobile, bike, walk) 	<p><u>Recommended Improvements</u></p> <ul style="list-style-type: none"> • Extend Lakefront Trail from Thompson's West End Park westward along lakefront to the south City limits (Summit Avenue) • Construct pedestrian bridge across Thompson Creek • Install signage along trails • Construct boardwalks over marshy areas of pedestrian trail
<p align="center">School & Private Recreation Facilities</p>		
<p>Washburn Elementary School 16.65 Acres</p> <p>Athletic fields, basketball courts and playground equipment located on the Washburn Elementary School property along W. 8th St.</p>	<p><u>Existing Facilities</u></p> <ul style="list-style-type: none"> • Athletic Fields • Basketball Courts • Playground 	<p><u>Recommended Improvements</u></p> <ul style="list-style-type: none"> • Construct ADA compliant walkways. • Construct parking lot. • Install outside drinking water fountain. • Add landscaping and tree planting. • Construct ADA compliant restrooms. • Install fencing. • Implement stormwater best management practices. • Construct additional field sports facilities. • Install additional signage.
<p>Lake Superior View Golf Course 56.49 Acres</p> <p>Private 18-hole, par-66 golf course located on County Highway C in Washburn. Fee required.</p>	<p><u>Existing Facilities</u></p> <ul style="list-style-type: none"> • Clubhouse with deck. • Golf course & disc golf • Cross-county skiing • Winter fat-tire biking 	<p><u>Recommended Improvements</u></p>

1.4 ANALYSIS OF DEMAND AND NEED

QUANTITATIVE ANALYSIS

An analysis of existing parks, recreational lands and open space is provided to determine whether the needs of city residents are being met. The City of Washburn currently provides about 215.2 acres of parkland, excluding open space. Considering the City's population of 2,051 residents (U.S. Census 2020), there are 0.10 acres of parkland per person, or 100 acres per 1,000 population. Inclusion of open space (83.4 acres) increases per capita parkland to 0.15 acres of parkland per person, or 150 acres per 1,000 population. According to the National Parks and Recreation Area (NPRA), typically there are 9.9 acres of parkland per 1,000 residents in the United States, and the general benchmark for parkland acreage is 10.5 acres per 1,000 population.

Park Acreage Overall Supply/Demand

	2020	2025	2030	2035	2040
Population	2,051	2,010	1,945	1,916	1,863
Supply	299	299	299	299	299
Supply (Per Capita)	0.146	0.149	0.154	0.156	0.160
Demand (10.5 Ac/1,000 Pop)	22	21	20	20	20
Surplus/Deficiency	+277	+278	+279	+279	+279

Park Acreage Projected Supply/Deficit by Park Type (Former NPRA Standards)

	2020	2025	2030	2035	2040
Population	2,051	2,010	1,945	1,916	1,863
Mini-Parks					
Low Standard (0.25 Ac/1,000 Pop)	-0.1	-0.1	-0.1	-0.08	-0.07
High Standard (0.5 Ac/1,000 Pop)	-0.6	-0.6	-0.6	-0.6	-0.5
Neighborhood Parks					
Low Standard (1.0 Ac/1,000 Pop)	+4.9	+5.0	+5.1	+5.1	+5.1
High Standard (2.0 Ac/1,000 Pop)	+2.9	+3.0	+3.1	+3.2	+3.3
Community Parks					
Low Standard (5.0 Ac/1,000 Pop)	+3.0	+3.3	+3.6	+3.7	+4.0
High Standard (8.0 Ac/1,000 Pop)	-3.1	-2.8	-2.3	-2.0	-1.6
Special Use Areas (No Standard Applicable)					
Open Space (No Standard Applicable)					

Determining if a community's park and open space needs are being met can be difficult. The process is often not methodical and depends heavily on input from community residents, park and open space users, officials, and staff. Formerly, the National Recreation and Park Association published standards for park acreage per 1,000 population (Table X). This measurement shows the relationship between the City of Washburn population and available parkland. Current methodology calls on each community to determine its own standard, or Level of Service (LOS), tailored to an appropriate range, quantity, and quality of recreational site, facilities, and amenities within its budgetary constraints.

Park Acreage Per 1,000 Population

	Total Acreage	Acreage Per 1,000
Mini-Parks	0.4	0.2
Neighborhood Parks	7.0	3.4
Community Parks	13.3	6.5

GEOGRAPHIC ANALYSIS

The geographic location of parks, recreation, and open space facilities in relation to the community's population is an indicator of how well existing resources are distributed throughout the community. NRPA guidelines suggest that city residents should reside within 1/4 to 1/2 mile of some type of park or open space.

City Residents within 1/4 to 1/2 mile of Park or Open Space

C. Washburn Population 2,051 (2020 Census)	Residents	Percent
Estimated Population within 1/4 mile of a Park	1,523	74.3%
Estimated Population within 1/2 mile of a Park	2,051	100.0%
Estimated Population within 1/4 mile of Open Space	1,000	48.8%
Estimated Population within 1/2 mile of Open Space	1,951	95.1%
Estimated Population within Mini Park Service Area (1/4 mile)	763	37.2%
Estimated Population within Neighborhood Park Service Area (1/2 mile)	1,980	96.6%
Estimated Population within Community Park Service Area (1/2 mile)	2,051	100.0%

City Residents within 1/4 to 1/2 mile of Park or Open Space by Park

Park	Class	Estimated Population within 1/4 mile Radius	Estimated Population within 1/2 mile Radius
Small Triangle Park	Mini Park	527	337
City Hall Plaza	Mini Park	351	1,063
Hillside Park	Neighborhood Park	102	1,336
Jackie's Field	Neighborhood Park	349	832
East Side Tennis Courts	Neighborhood Park	265	802
Legion Park	Neighborhood Park	333	322
Wikdal Park	Neighborhood Park	403	94
Athletic Fields & Skating Rinks	Community Parks	62	555
West End Park Boat Landing	Waterfront Recreation	45	379
Washburn Marina	Waterfront Recreation	11	345
Commercial Dock & Beach	Waterfront Recreation	2	756
Thompsons West End Park	Waterfront Recreation	44	1,084
Memorial Park	Waterfront Recreation	62	1,083

Overall, park and recreation system resources are generally well distributed throughout the City of Washburn. Most City residents (74.3%) live within 1/4 mile of a park, while 100% reside within 1/2 mile of a park. Of the 2,051 City residents, nearly half (48.8%) live within 1/4 mile of public open space, while most (95.1%) reside within 1/2 mile of the City's open space resources, much of which is located along the City's waterfront.

1.5 REGIONAL AND STATE RECREATIONAL TRENDS

STATEWIDE COMPREHENSIVE RECREATION PLAN

The Wisconsin Statewide Recreation Plan (SCORP) evaluates outdoor recreation supply, demand, trends, and issues in Wisconsin. The 2019-2023 SCORP included a Recreation Opportunities Analysis conducted by the Wisconsin Department of Natural Resources to identify recreation needs for each of the 8 recreational regions in Wisconsin. The City of Washburn is within the 9-county Great Northwest Region of the state. High needs identified in the Recreational Opportunities Analysis for the Great Northwest Region include:

- ATV/UTV riding
- Bicycling - bicycle touring/road riding and mountain biking/off-road biking
- Bird or wildlife watching
- Camping - developed and primitive
- Canoeing or kayaking
- Fishing
- Four-wheel vehicle driving
- Hiking, walking, trail running, backpacking
- Hunting -big game
- Motor boating (including waterski/tubing, personal watercraft)
- Off-highway motorcycle riding
- Swimming in lakes and rivers

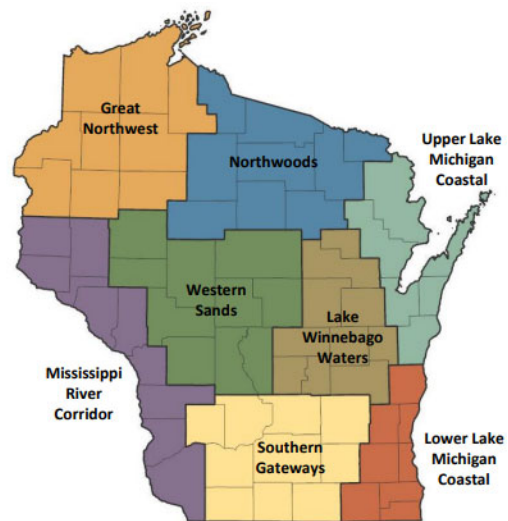

BAYFIELD COUNTY COMPREHENSIVE OUTDOOR RECREATION PLAN

The Bayfield County Outdoor Recreation Plan 2020-2024 is a cooperative effort between Bayfield County and its many municipalities, which includes 25 towns, 2 cities (including the City of Washburn), as well as the Red Cliff Chippewa Indians of Wisconsin, and several non-profits in the county. The plan identifies existing outdoor recreation-based infrastructure in Bayfield County while also listing foreseeable recreation facility needs.

1.6 VISIONING

The vision framework for the Outdoor Recreation Element, prepared by the Washburn Parks Committee, was guided by the following basic principles.

- Plan should provide a guide for the sustainable development of outdoor recreation areas and facilities (sustainability related to economic and environment) things that are important include: maintenance, sustainability, balance place to live with place to come to visit, cost effectiveness, partnerships, conservation-minded, provide amenities that enhance the quality of life, people are drawn here because of nature and what we have.
- We need to continually engage and seek partners and we should be cautious about relying on partners too much. We should also create a partner list and communicate with partners as we develop a plan.
- We need to engage local residents; we need to determine what that engagement should look like (speak with people; page on City website; survey, etc.). We need to get lots of people's feedback, particularly from a diversity of generations and age groups.
- We also want to know what our visitors think/desire too as we develop the plan; we should make sure objectives and activities/projects are realistic and attainable. We also need to think about short-term and long-term maintenance. The plan should be a living document that can be updated.
- We could probably learn from other communities in our area related to how they created an outdoor recreation plan and engaged residents. Maybe we could get a presentation or meeting with them.
- Continue to visit and inventory City parks

These principles helped establish the core outdoor recreation planning focus topics, which were prioritized by the Parks Committee in March 2020.

Outdoor Recreation Planning Focus Topics

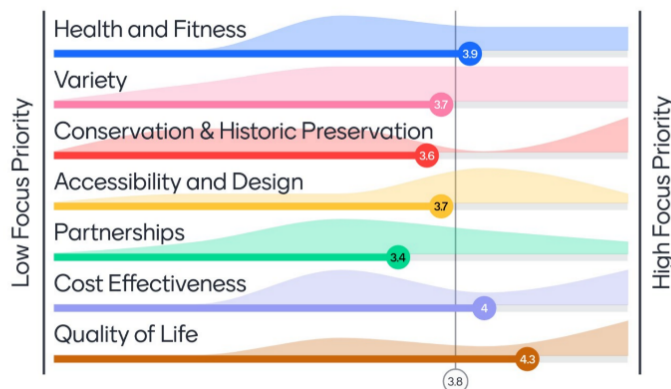

1.7 WASHBURN OUTDOOR RECREATION PLAN GOALS AND OBJECTIVES

Overarching Goal: *Provide a partnership-driven, cost-effective, conservation-based multi-purpose outdoor evolving recreation system that enhances the quality of life and sustainability for its infrastructure, residents, and visitors alike.*

Focus Priority: Health and Fitness

Objective 1.1. Ensure healthy living activities and opportunities are easily accessible to residents and visitors through outdoor and indoor facility spaces.

Focus Priority: Variety

Objective 2.1. Offer various options and equitable opportunities for the public to participate in outdoor recreation experiences.

Focus Priority: Conservation & Historic Preservation

Objective 3.1 Invest in protecting outdoor and natural environments through historic preservation programming and conservation strategies.

Objective 3.2 Leverage the conservation and historic preservation investments through offering outdoor and recreation opportunities for residents and visitors alike.

Focus Priority: Accessibility and Design

Objective 4.1 Focus on creating and maintaining accessible outdoor recreation options and opportunities to facilitate a welcoming environment for locals and visitors balances healthy blend of natural and built environments for all to enjoy.

Focus Priority: Partnerships

Objective 5.1 Leverage and establishing new partnerships that provide representation in public, private, and non-profit sector collaboration that focuses on outdoor recreation.

Objective 5.2 Enable residents to provide feedback to enhance outdoor and recreational opportunities.

Focus Priority: Cost Effectiveness

Objective 6.1 Ensure that outdoor and recreation investments balance cost-effectiveness while leveraging opportunities that can benefit the community.

Focus Priority: Quality of Life

Objective 7.1 Promote lifestyle physical changes through investing in new and enjoyable outdoor recreational opportunities that encourage and challenge positive quality of life changes for residents and visitors.

Outdoor Recreation Development Policies

The City of Washburn's Outdoor Recreation Plan's needs were identified through a careful review of previous outdoor recreation assets and plans, on-site visits, and supported by the City of Washburn's Parks Committee and the city's administrative leadership, along with Northwest Regional Planning Commission staff's guidance of the process.

The following policies reflect and support the City of Washburn's Parks Committee's identified short-term project priorities and the necessary action steps towards implementing these policies accordingly.

1. Provide residents with opportunities to engage in recreational experiences throughout the city.
2. Evaluate potential recreation service gaps, emerging trends, and interests in outdoor recreation.
3. Collaborate with governmental, non-profit, and private entities to develop, maintain, and improve recreational facilities and resources for the benefit of the public.
4. Formalize user agreements with public, private, and non-profit partners for use and/or maintenance of city parks and recreational facilities.
5. Coordinate long range planning of parks and recreational resource with land use and the City's future land use map.
6. Manage parks and recreational facilities in a sustainable manner that promotes natural conditions, accessibility, safety standards, user needs, and emerging trends.
7. Maintain the Park Designated Fund as a means to support future park and recreational facility development and capital improvements.
8. Strive to balance city investments in parks and recreation development improvements between revenue generating facilities and other city parks and recreational assets.
9. Promote public awareness of the City's parks and recreational facilities through public meetings, wayfinding signage, maps, and other digital and print media.
10. Update the City's Comprehensive Outdoor Recreation Plan on a five-year cycle to maintain eligibility for state and federal grant programs.

Future Conceptual Improvements & Projects

The following is a list of conceptual outdoor recreational projects.

Inter-Community Trail

- Prepare recreational trail plan over abandoned railroad corridor between Washburn and Ashland for mixed use activities.
- Prepare recreational trail plan over abandoned railroad or existing highway corridors between Washburn and Bayfield for silent sports.
- Legal work to purchase lands and acquire easements as necessary.
- Surface trail with gravel or asphalt as warranted.
- Provide trail heads and parking as needed.
- Prepare maps and trail brochures.
- Undertake clearing and grade trail as necessary.
- Install bridges as necessary.
- Install signage as necessary.

Dupont Linear Park

- Prepare park development plan.
- Provide clearing and grading of silent sports trail.
- Install benches.
- Surface trail with gravel.
- Prepare and publish maps and brochures of park.
- Purchase additional lands and easements as necessary to provide access to park, extend park, and establish trailheads.
- Provide signage as necessary.
- Install gates at access points to limit motorized vehicles.

Washburn Green Circle Trail

- Prepare trail development plan.
- Provide clearing and grading of silent sports trail.
- Install benches.
- Purchase trail maintenance equipment including ATV, trailers, and accessories.
- Surface trail with gravel.
- Install gates as necessary to limit motorized vehicles.
- Purchase additional lands and easements as necessary to provide access to park, extend park, and establish trailheads.
- Provide signage as necessary.
- Prepare and publish maps and brochures of park.
- Purchase of snowmobile and cross-country skiing trail grooming equipment.
- Bridge ravines and streams as necessary.

1.8 OUTDOOR RECREATION MAPS

Parks And Open Space Map

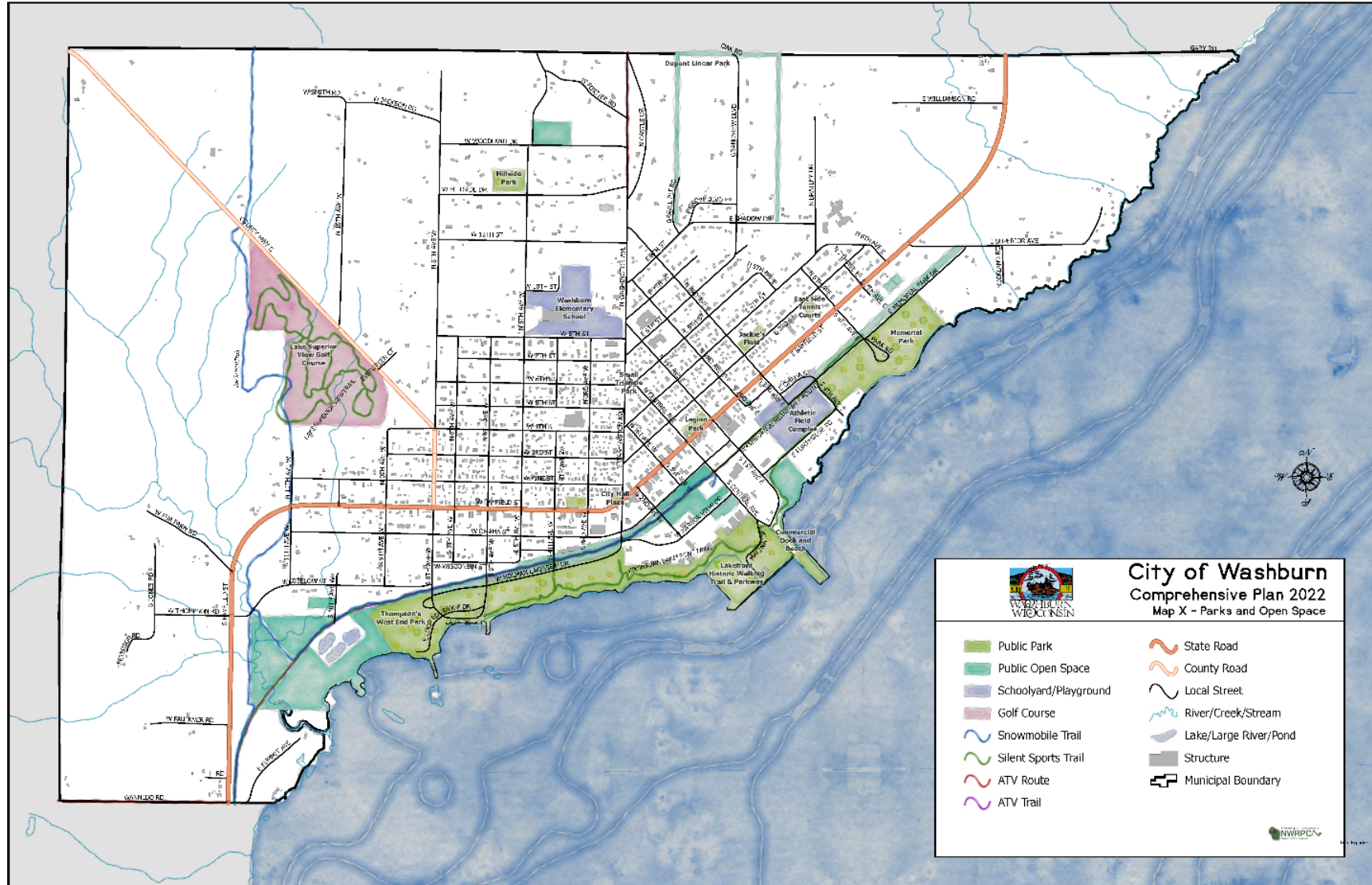

Park Accessibility Map (Walking)

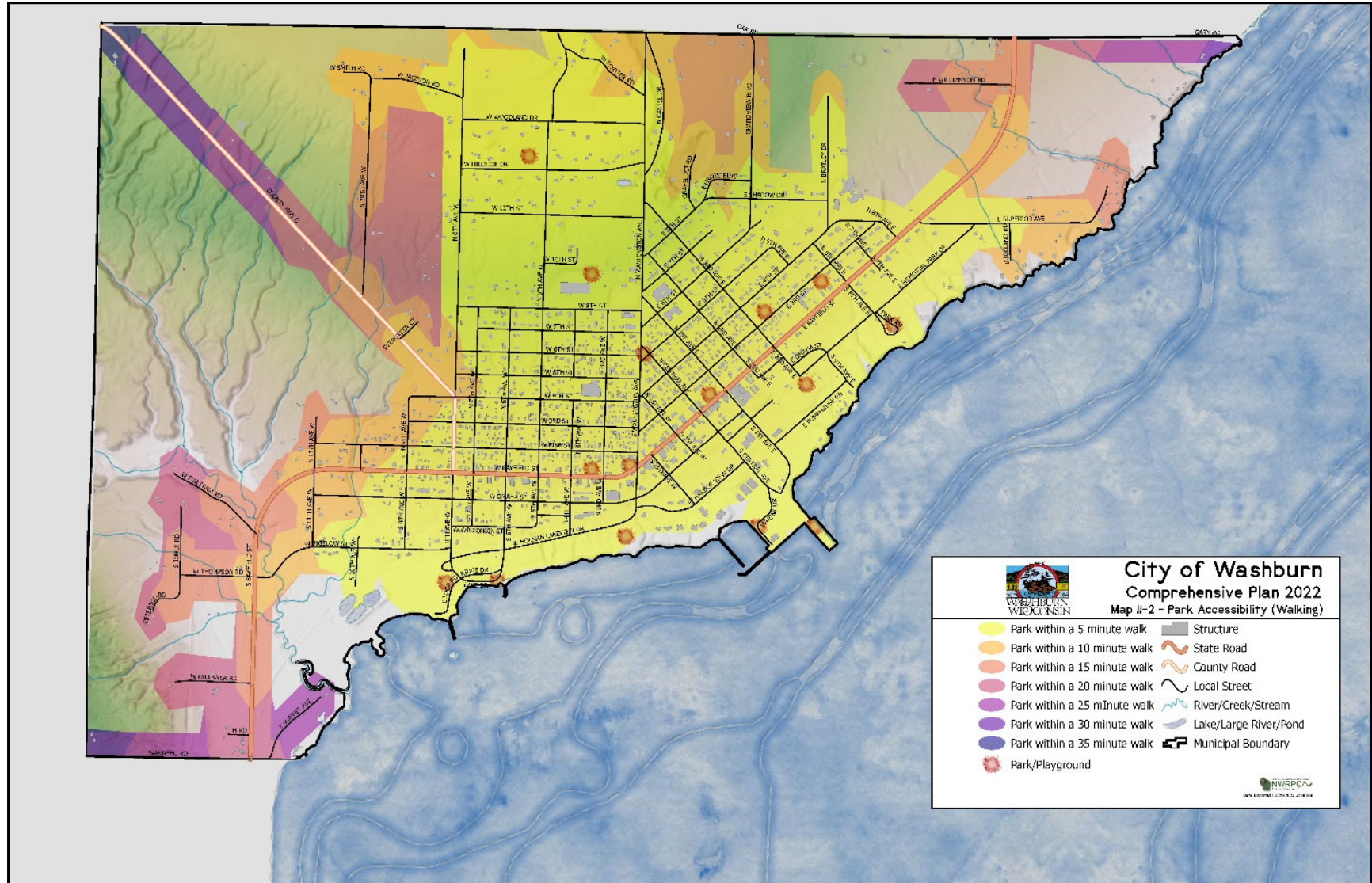

Mini Park Service Area Map (1/8 Mile Buffer)

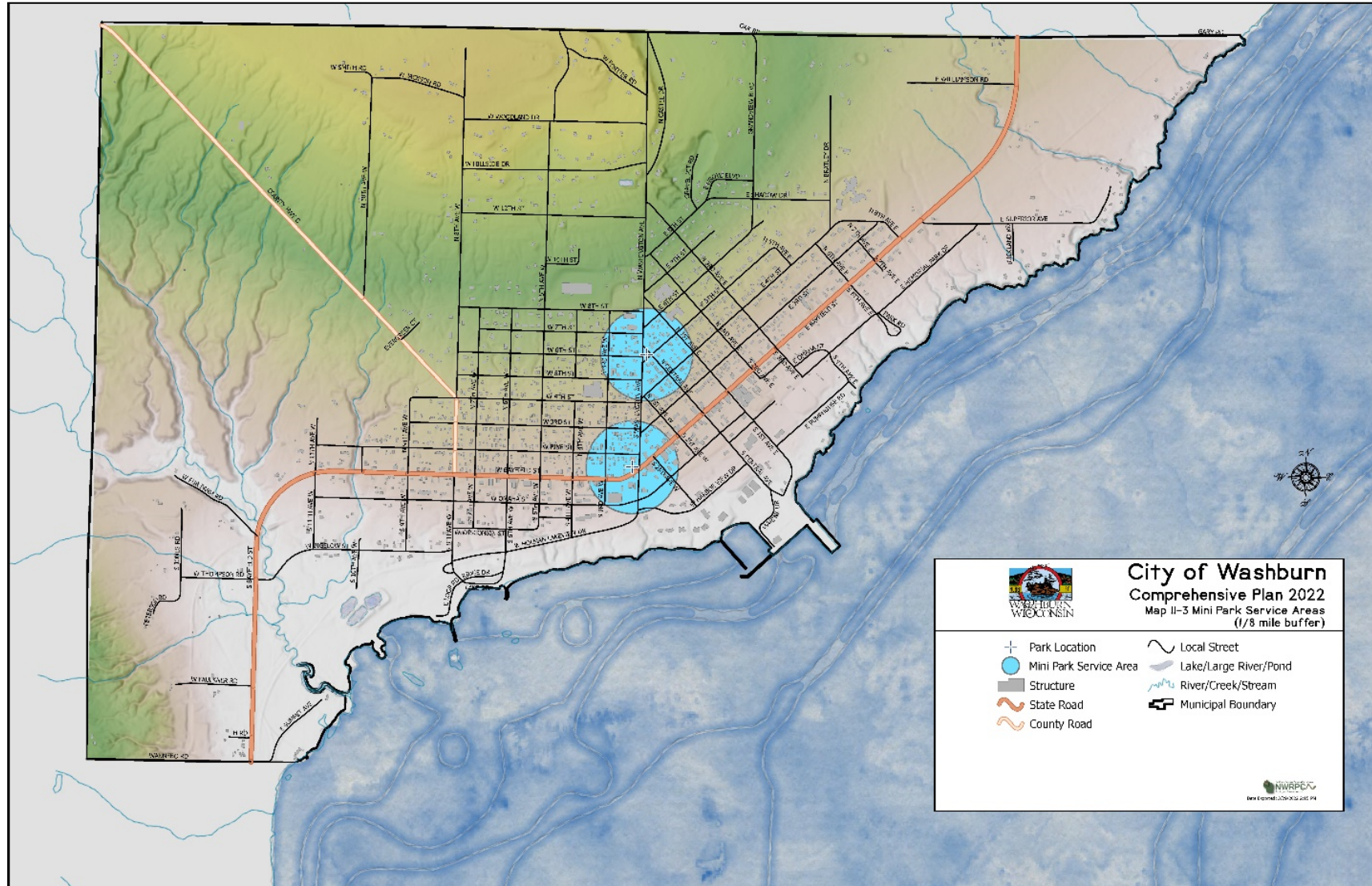

Neighborhood Park Service Area Map (1/4 Mile Buffer)

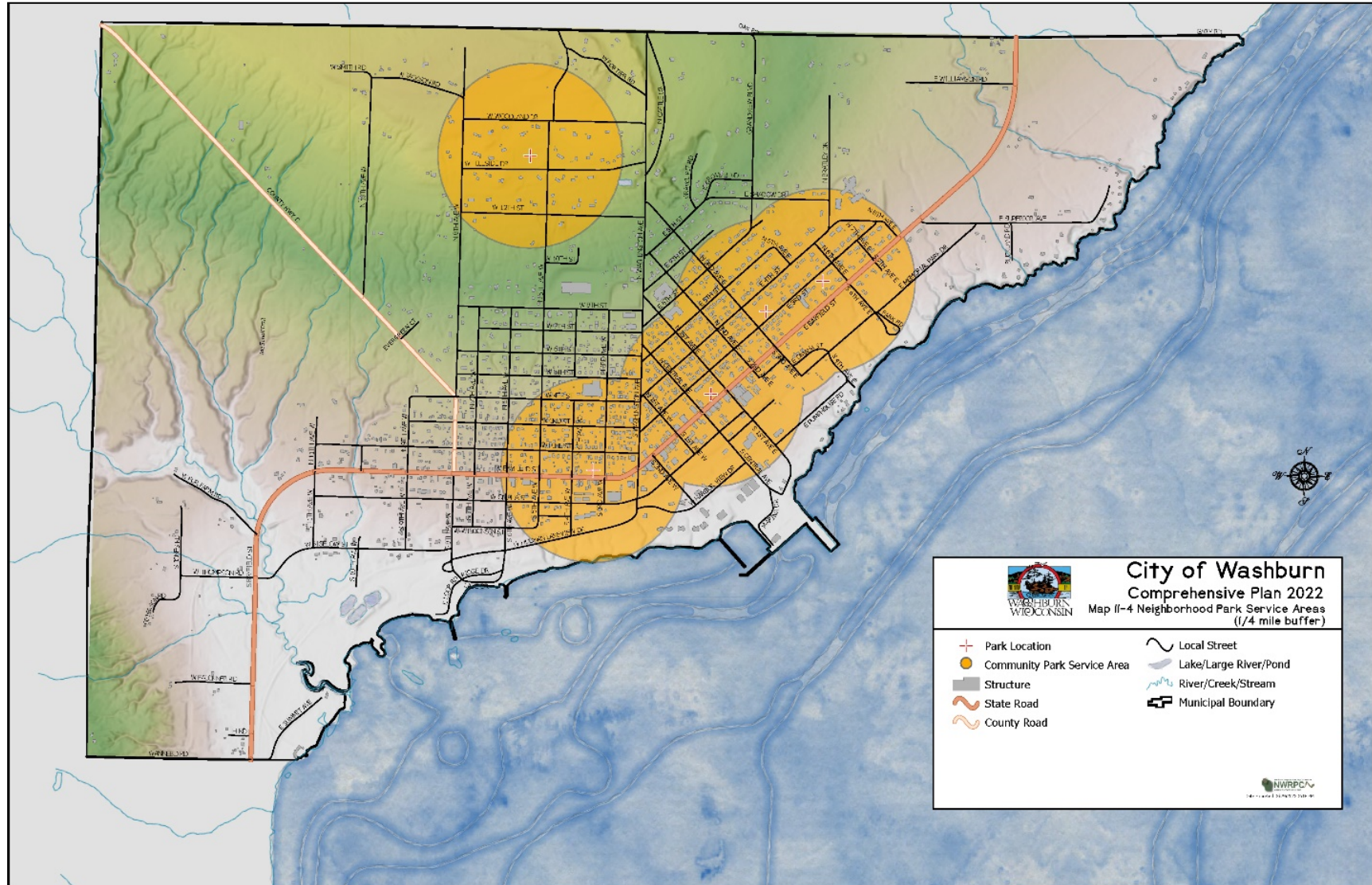

City of Washburn
Comprehensive Plan 2022
 Map II-5 Community Park/School Service Areas
 (1/4 mile buffer)

+ Park Location
 Community Park/School Service Area
 Structure
 State Road
 County Road
 Local Street
 Lake/Large River/Pond
 River/Creek/Stream
 Municipal Boundary

NW 1/4 Sec 36
 N 1st St
 W 1st St
 W 2nd St
 W 3rd St
 W 4th St
 W 5th St
 W 6th St
 W 7th St
 W 8th St
 W 9th St
 W 10th St
 W 11th St
 W 12th St
 W 13th St
 W 14th St
 W 15th St
 W 16th St
 W 17th St
 W 18th St
 W 19th St
 W 20th St
 W 21st St
 W 22nd St
 W 23rd St
 W 24th St
 W 25th St
 W 26th St
 W 27th St
 W 28th St
 W 29th St
 W 30th St
 W 31st St
 W 32nd St
 W 33rd St
 W 34th St
 W 35th St
 W 36th St
 W 37th St
 W 38th St
 W 39th St
 W 40th St
 W 41st St
 W 42nd St
 W 43rd St
 W 44th St
 W 45th St
 W 46th St
 W 47th St
 W 48th St
 W 49th St
 W 50th St
 W 51st St
 W 52nd St
 W 53rd St
 W 54th St
 W 55th St
 W 56th St
 W 57th St
 W 58th St
 W 59th St
 W 60th St
 W 61st St
 W 62nd St
 W 63rd St
 W 64th St
 W 65th St
 W 66th St
 W 67th St
 W 68th St
 W 69th St
 W 70th St
 W 71st St
 W 72nd St
 W 73rd St
 W 74th St
 W 75th St
 W 76th St
 W 77th St
 W 78th St
 W 79th St
 W 80th St
 W 81st St
 W 82nd St
 W 83rd St
 W 84th St
 W 85th St
 W 86th St
 W 87th St
 W 88th St
 W 89th St
 W 90th St
 W 91st St
 W 92nd St
 W 93rd St
 W 94th St
 W 95th St
 W 96th St
 W 97th St
 W 98th St
 W 99th St
 W 100th St
 W 101st St
 W 102nd St
 W 103rd St
 W 104th St
 W 105th St
 W 106th St
 W 107th St
 W 108th St
 W 109th St
 W 110th St
 W 111st St
 W 112nd St
 W 113rd St
 W 114th St
 W 115th St
 W 116th St
 W 117th St
 W 118th St
 W 119th St
 W 120th St
 W 121st St
 W 122nd St
 W 123rd St
 W 124th St
 W 125th St
 W 126th St
 W 127th St
 W 128th St
 W 129th St
 W 130th St
 W 131st St
 W 132nd St
 W 133rd St
 W 134th St
 W 135th St
 W 136th St
 W 137th St
 W 138th St
 W 139th St
 W 140th St
 W 141st St
 W 142nd St
 W 143rd St
 W 144th St
 W 145th St
 W 146th St
 W 147th St
 W 148th St
 W 149th St
 W 150th St
 W 151st St
 W 152nd St
 W 153rd St
 W 154th St
 W 155th St
 W 156th St
 W 157th St
 W 158th St
 W 159th St
 W 160th St
 W 161st St
 W 162nd St
 W 163rd St
 W 164th St
 W 165th St
 W 166th St
 W 167th St
 W 168th St
 W 169th St
 W 170th St
 W 171st St
 W 172nd St
 W 173rd St
 W 174th St
 W 175th St
 W 176th St
 W 177th St
 W 178th St
 W 179th St
 W 180th St
 W 181st St
 W 182nd St
 W 183rd St
 W 184th St
 W 185th St
 W 186th St
 W 187th St
 W 188th St
 W 189th St
 W 190th St
 W 191st St
 W 192nd St
 W 193rd St
 W 194th St
 W 195th St
 W 196th St
 W 197th St
 W 198th St
 W 199th St
 W 200th St
 W 201st St
 W 202nd St
 W 203rd St
 W 204th St
 W 205th St
 W 206th St
 W 207th St
 W 208th St
 W 209th St
 W 210th St
 W 211st St
 W 212nd St
 W 213rd St
 W 214th St
 W 215th St
 W 216th St
 W 217th St
 W 218th St
 W 219th St
 W 220th St
 W 221st St
 W 222nd St
 W 223rd St
 W 224th St
 W 225th St
 W 226th St
 W 227th St
 W 228th St
 W 229th St
 W 230th St
 W 231st St
 W 232nd St
 W 233rd St
 W 234th St
 W 235th St
 W 236th St
 W 237th St
 W 238th St
 W 239th St
 W 240th St
 W 241st St
 W 242nd St
 W 243rd St
 W 244th St
 W 245th St
 W 246th St
 W 247th St
 W 248th St
 W 249th St
 W 250th St
 W 251st St
 W 252nd St
 W 253rd St
 W 254th St
 W 255th St
 W 256th St
 W 257th St
 W 258th St
 W 259th St
 W 260th St
 W 261st St
 W 262nd St
 W 263rd St
 W 264th St
 W 265th St
 W 266th St
 W 267th St
 W 268th St
 W 269th St
 W 270th St
 W 271st St
 W 272nd St
 W 273rd St
 W 274th St
 W 275th St
 W 276th St
 W 277th St
 W 278th St
 W 279th St
 W 280th St
 W 281st St
 W 282nd St
 W 283rd St
 W 284th St
 W 285th St
 W 286th St
 W 287th St
 W 288th St
 W 289th St
 W 290th St
 W 291st St
 W 292nd St
 W 293rd St
 W 294th St
 W 295th St
 W 296th St
 W 297th St
 W 298th St
 W 299th St
 W 300th St
 W 301st St
 W 302nd St
 W 303rd St
 W 304th St
 W 305th St
 W 306th St
 W 307th St
 W 308th St
 W 309th St
 W 310th St
 W 311st St
 W 312nd St
 W 313rd St
 W 314th St
 W 315th St
 W 316th St
 W 317th St
 W 318th St
 W 319th St
 W 320th St
 W 321st St
 W 322nd St
 W 323rd St
 W 324th St
 W 325th St
 W 326th St
 W 327th St
 W 328th St
 W 329th St
 W 330th St
 W 331st St
 W 332nd St
 W 333rd St
 W 334th St
 W 335th St
 W 336th St
 W 337th St
 W 338th St
 W 339th St
 W 340th St
 W 341st St
 W 342nd St
 W 343rd St
 W 344th St
 W 345th St
 W 346th St
 W 347th St
 W 348th St
 W 349th St
 W 350th St
 W 351st St
 W 352nd St
 W 353rd St
 W 354th St
 W 355th St
 W 356th St
 W 357th

Waterfront Recreation Service Area Map (1/4 Mile Buffer)

